

# Vem Chegando O Natal

Guitarra

143

3

5

6

8

10

12

14

15

17

19

20

22

24

25 27 29

30 32 34

35 37 39

40 42

44 46

48 50

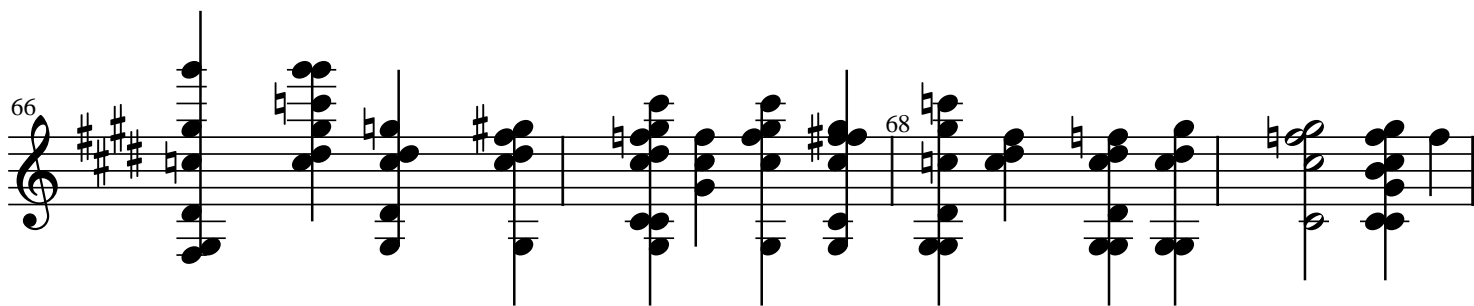
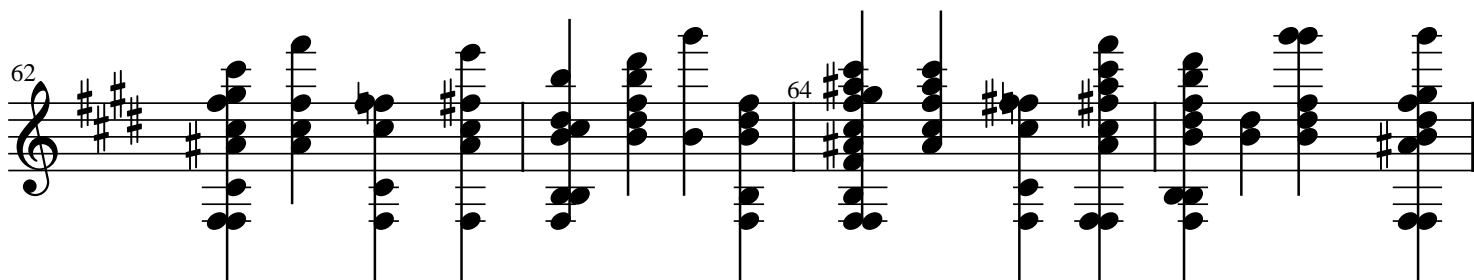
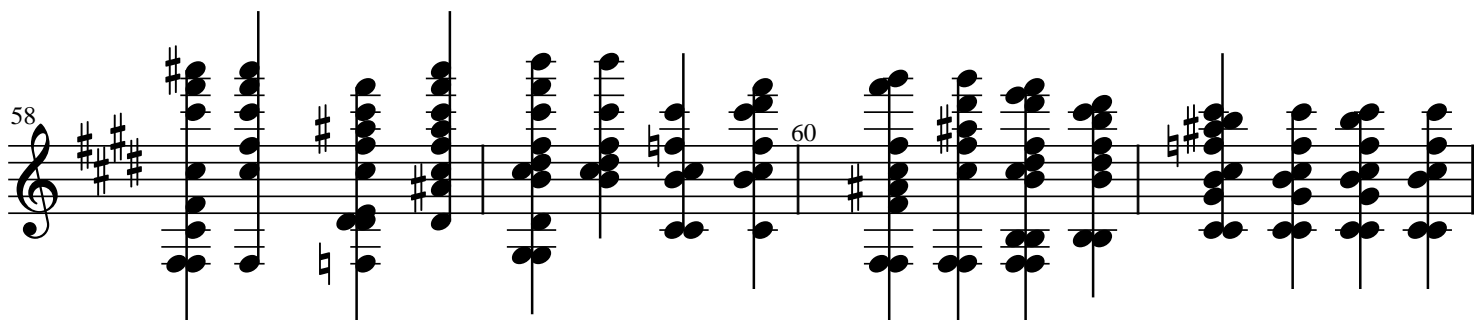
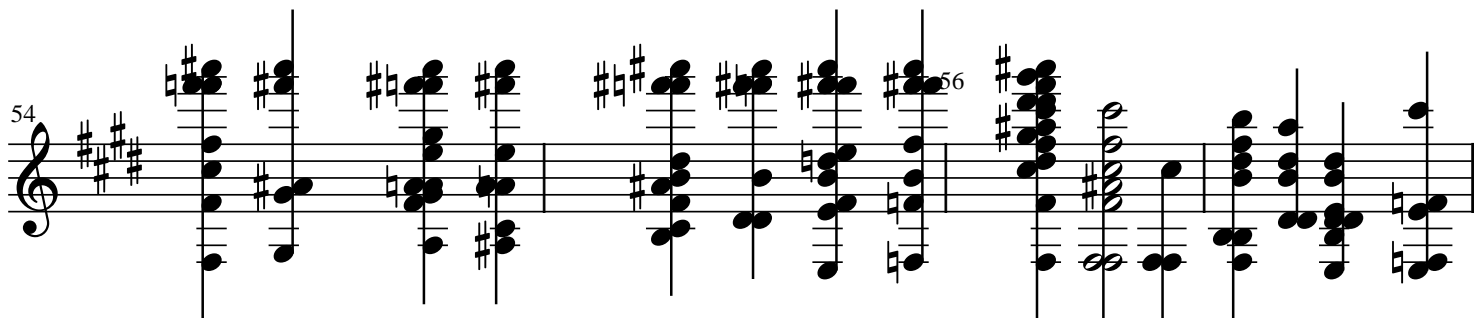
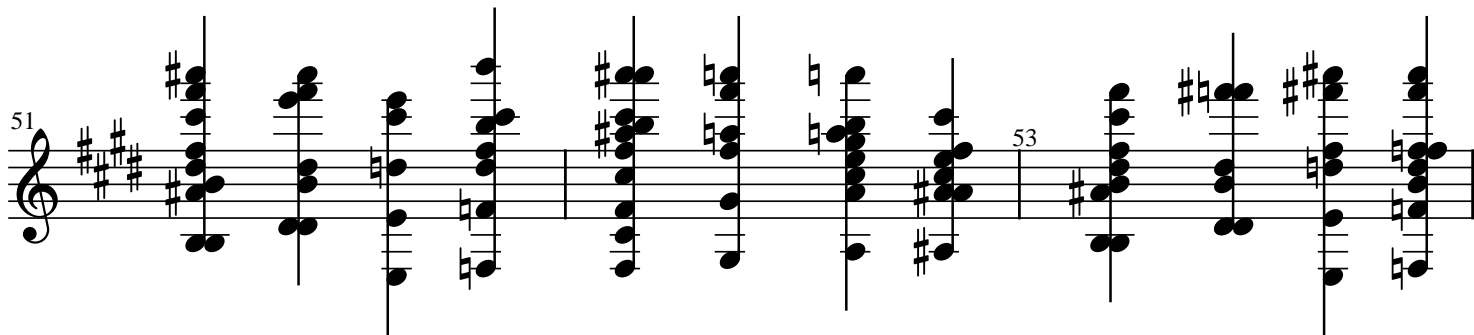

70

72

74

76

78

79

81

83

84

86

88

2
